

A/23336/139/93  
 Planning Permit No. **APPROVED**  
 SUBJECT TO THE CONDITIONS IN  
 THIS OFFICE LETTER  
 No. AR/11825/92  
 FOR MEMBER SECRETARY  
 MADRAS METROPOLITAN  
 DEVELOPMENT AUTHORITY  
 FRONT MADRAS VILLAGE

10'-0" 305  
 10'-0" 305  
 10'-0" 305  
 2'-0" 61  
 8'-6" 137  
 32'-0" 976  
 9" 23  
 6'-0" 183  
 4'-0" 122  
 4'-0" 122  
 4'-0" 122  
 9" 23  
 4'-7 1/2" 141  
 10'-0" 305  
 9" 23

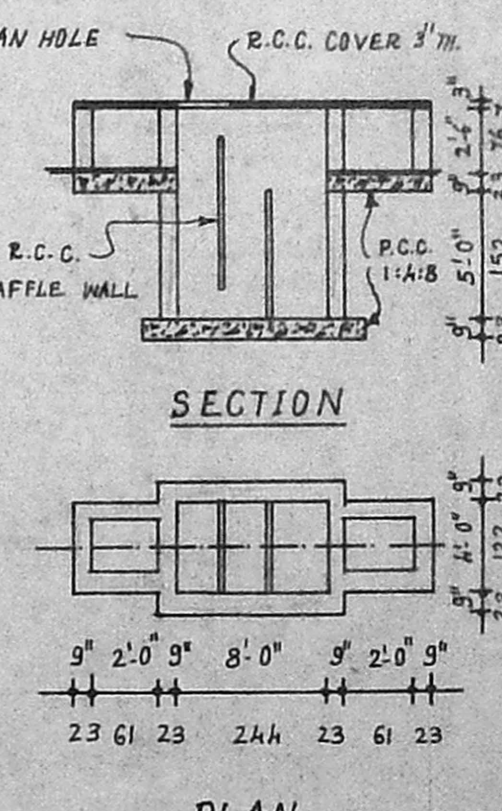
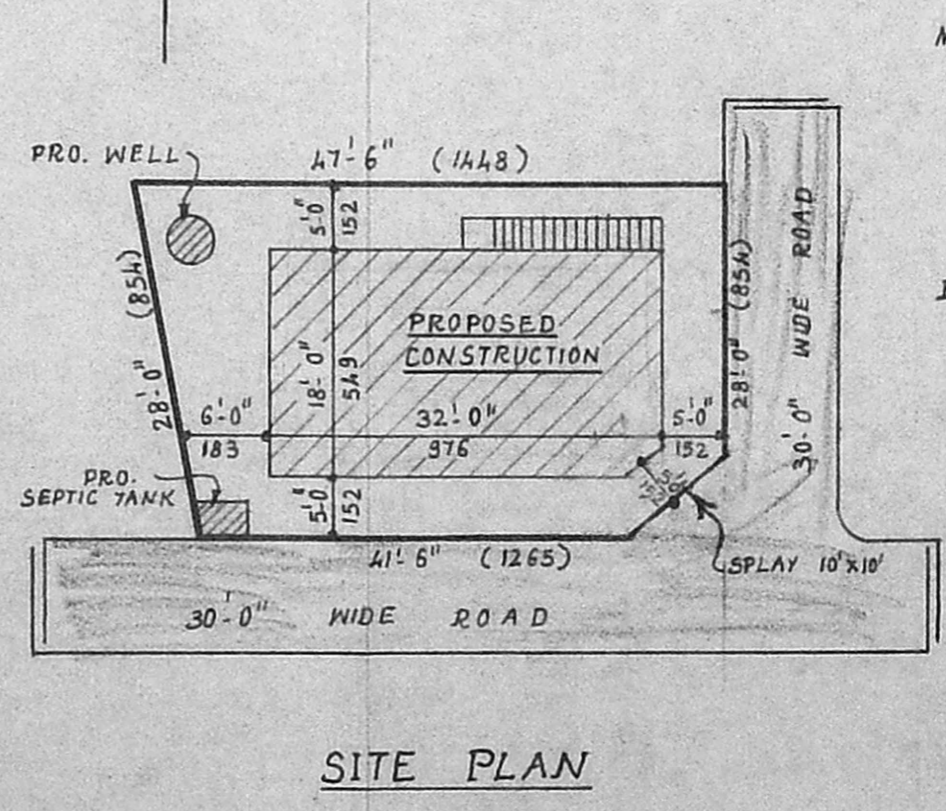
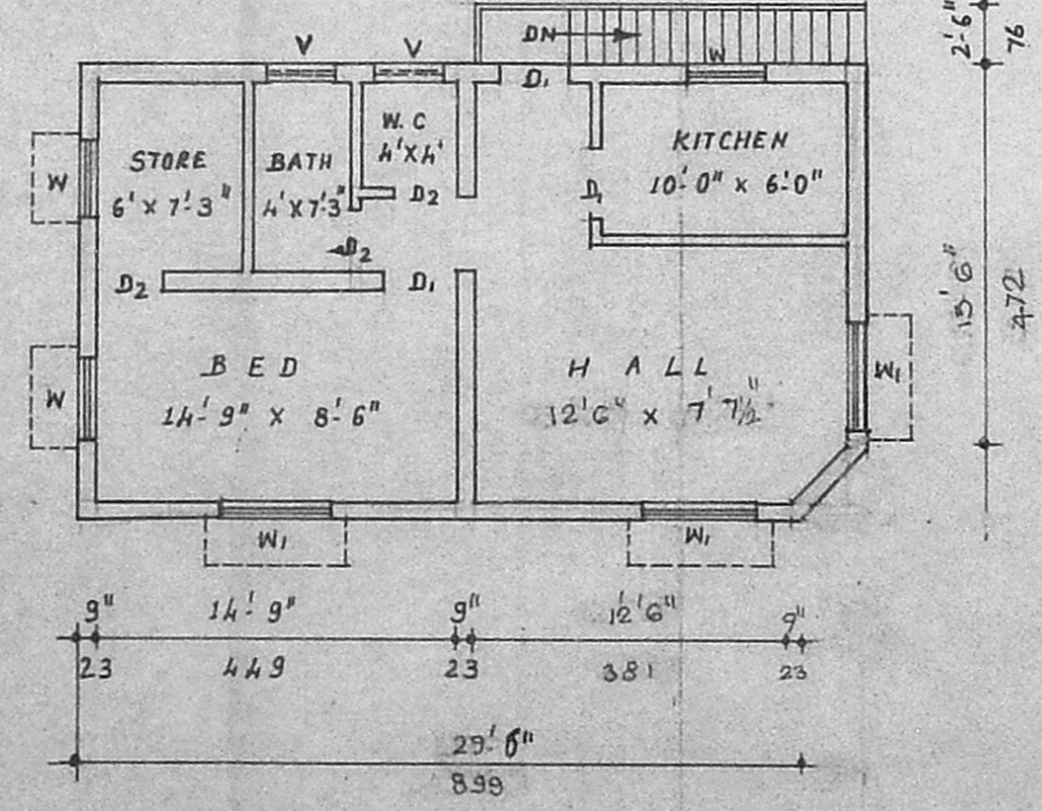
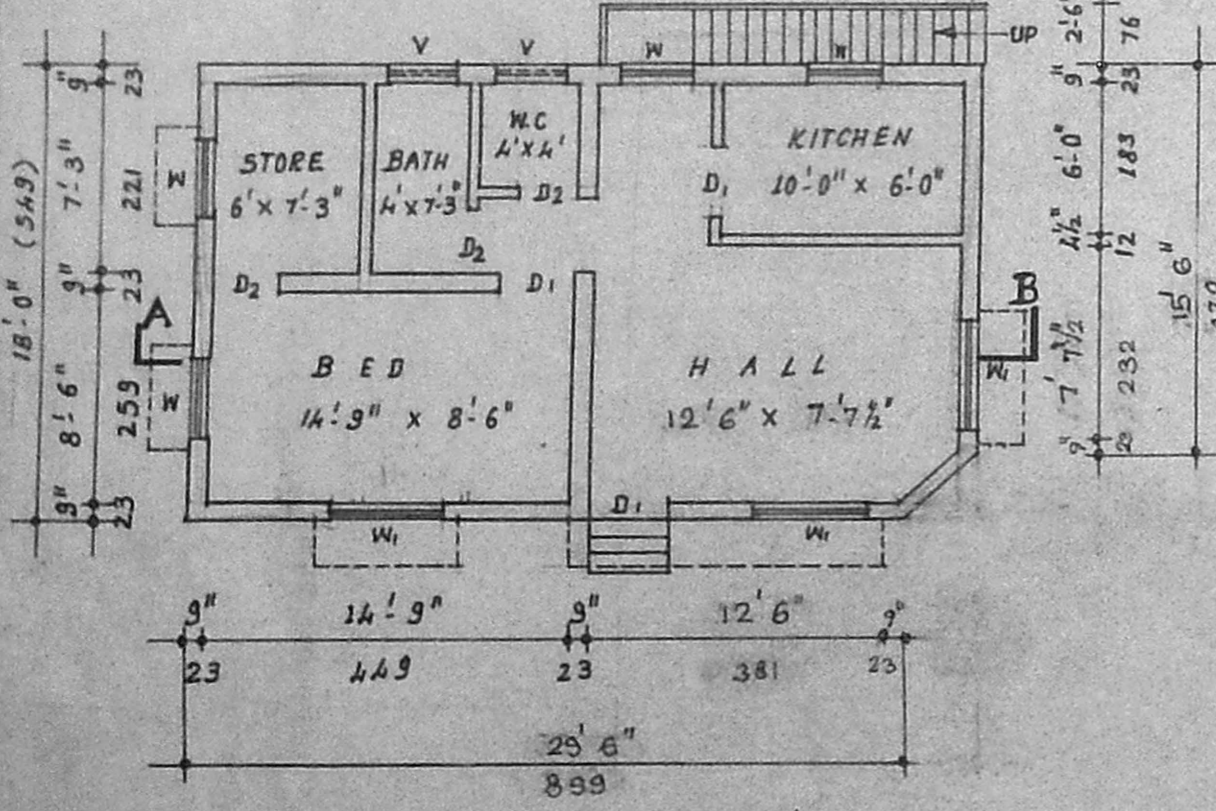
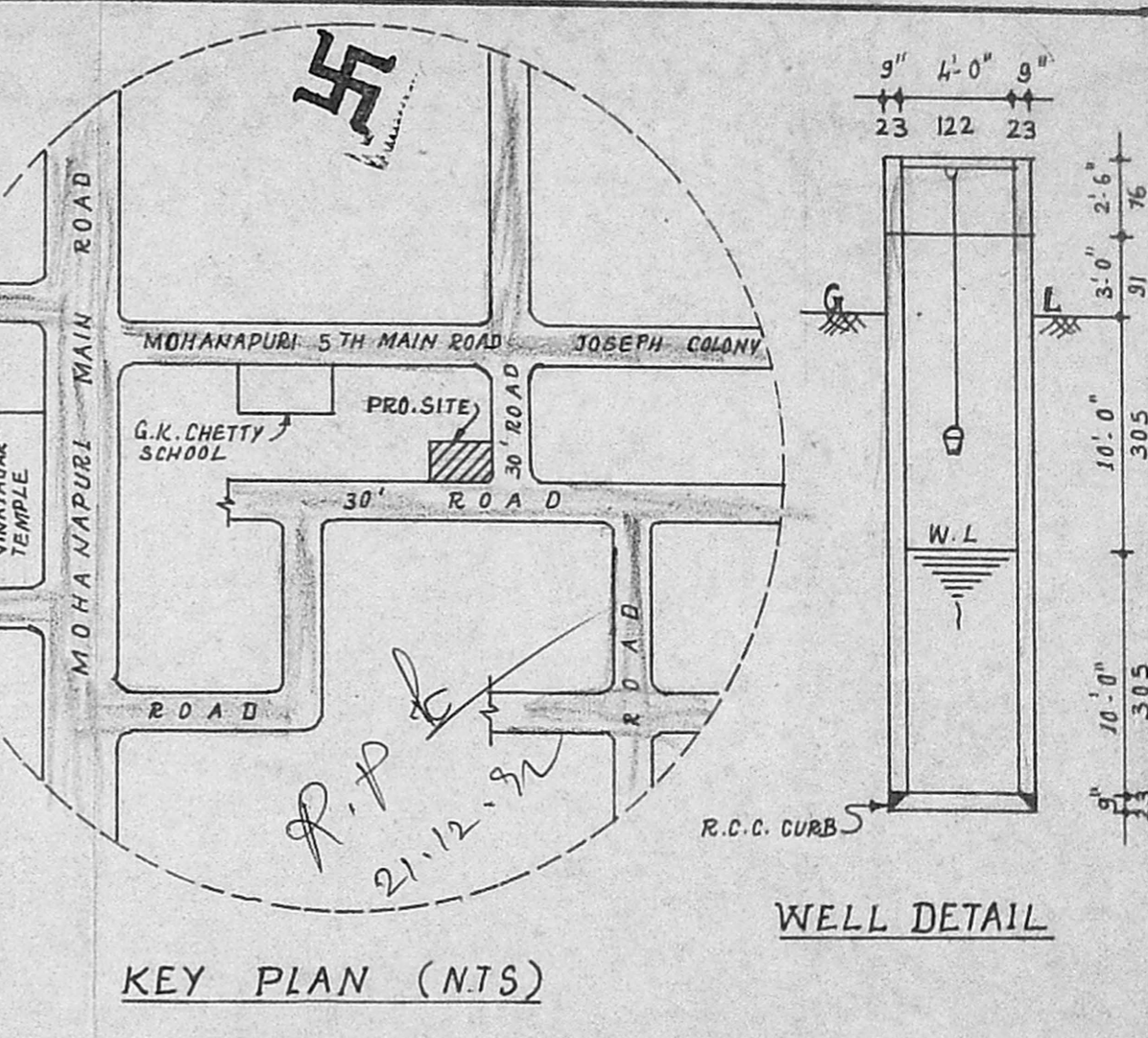
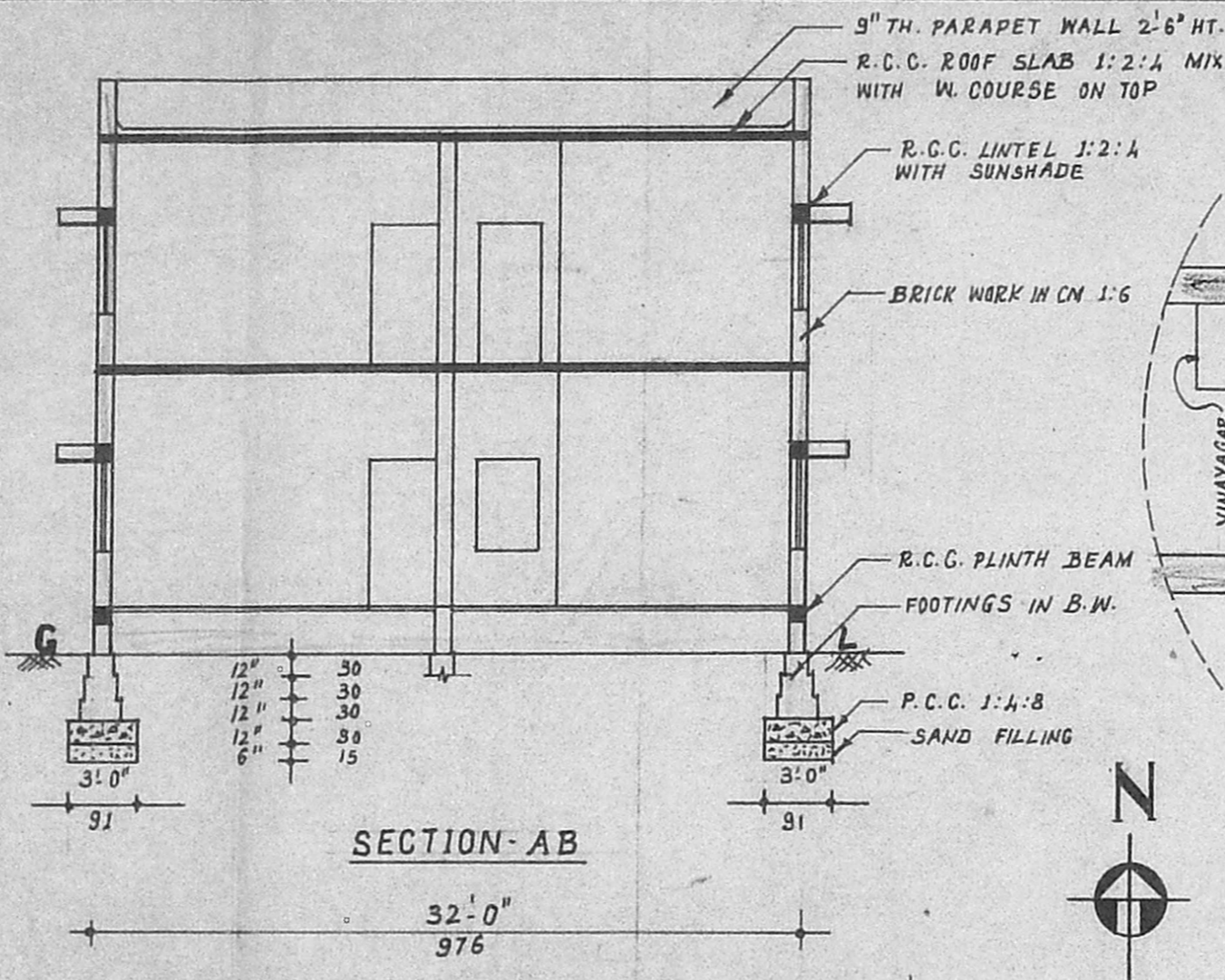

SCALE - 1" = 16'-0" (1:200)

JOINERY

D <sub>1</sub> DOOR	3'-0" x 6'-6"	(91 x 200)
D <sub>2</sub> DOOR	2'-6" x 6'-6"	(76 x 200)
W WINDOW	3'-0" x 4'-0"	(91 x 122)
W <sub>1</sub> WINDOW	4'-6" x 4'-0"	(137 x 122)
V VENTILATOR	3'-0" x 2'-0"	(91 x 61)

PLAN SHOWING THE PROPOSED DWELLING HOUSE  
 IN PLOT NO. 35, S. NO. 567 AT VELACHERI  
 VILLAGE, CORPORATION OF MADRAS.

SCALE - 1" = 8'-0" (1:100)

AREA STATEMENT

PLOT AREA	1250 SFT.	116.1 SM.
PLINTH AREA	570 SFT.	53.0 SM.
F. FLOOR AREA	570 SFT.	53 SM.
PLOT COVERAGE -	46%	F.S.I - 0.91

STAIR DETAIL

TREAD	- 9"	(23)
RISE	- 6"	(15)
WIDTH	- 2'-6"	(76)

LEGEND

PROPOSED	
ROADS	
BOUNDRY	

OWNER

Shantini Suresh

R. Mohan Rao, D.C.E.  
 LICENSED SURVEYOR  
 Corporation of Madras  
 REG. No: 14  
 AMBATTUR TOWNSHIP  
 ALANDUR MUNICIPALITY  
 Consulting Engineer  
 Office: 15, Madley Road  
 T. NAGAR, MADRAS-600 012  
 LICENSED SURVEYOR

Phone: 440782